

## Permanent Signed Motorway Diversions

Diversion routes are carefully chosen to follow roads of a suitable standard and width to carry all motorway traffic, so they tend to follow A-roads and will avoid restrictions to traffic flow.

Each diversion route will lead traffic to the next motorway junction, to rejoin the motorway.

## AREA 9 MAC- E MERGENCY DIVERSION ROUTES

M5 Motorway Southbound Closure Junctions 7 to 8  
(for M50 Southbound Traffic)

36

Route Identification Number

EDR No. M037-M5-S-24-05242-TM197

ROUTE CARD No.

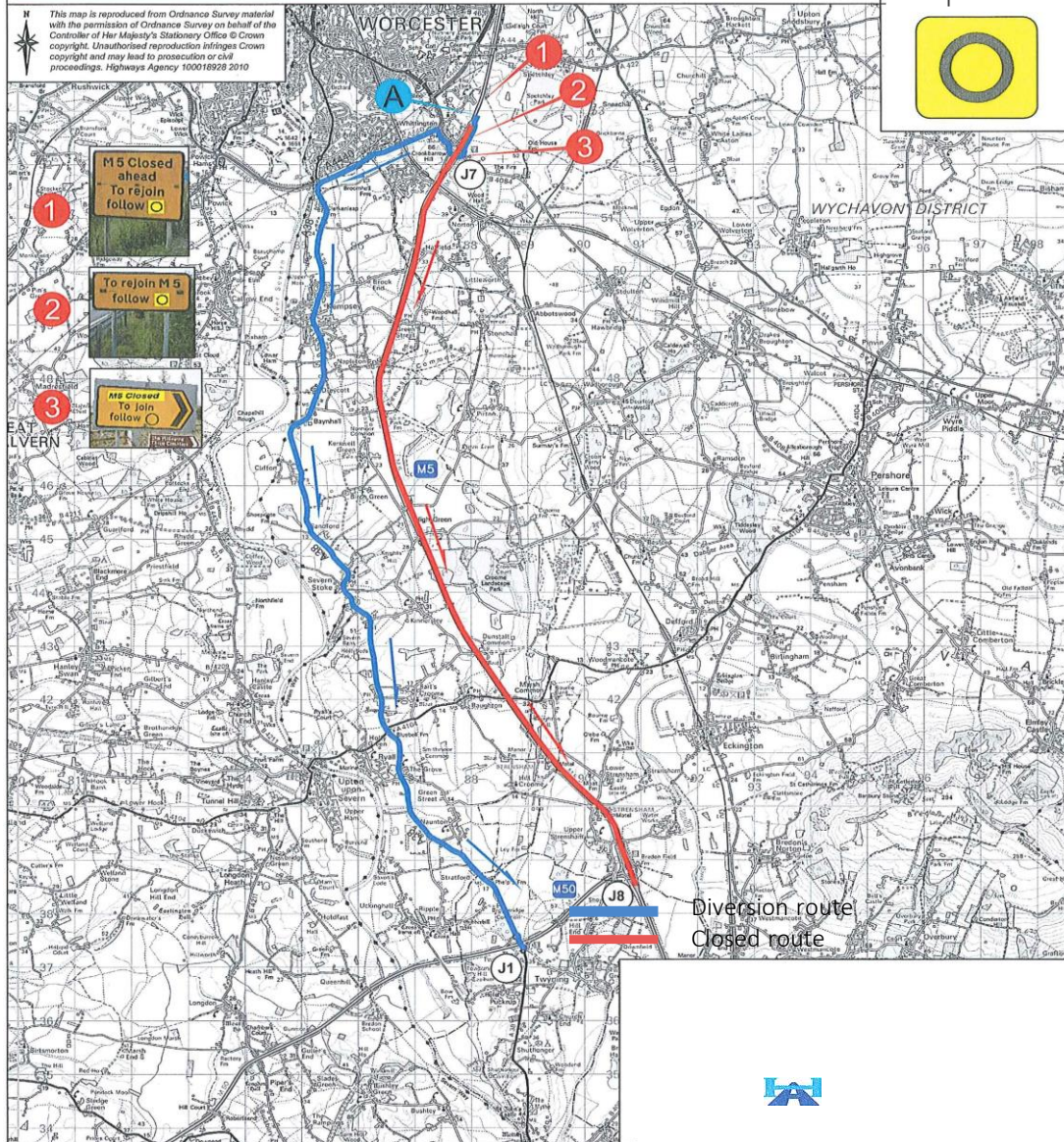

# Highways England Local Diversion Routes

M5 – (J3 to J9): A456, A491 A38, A4440, A44, A46T

M42 – (J3 to M5): A435, A441, A38

M50 – (J2 to M5): A417, A38  
(diversion route in Glos)

A46T – (Glos / Worcs / Warks):  
B4077, B4632, A44, A422

A49T – (Shrops / Hereford): A442,  
A4117, A456

# Temporary Diversion Routes for Planned Works and Events

Login to [one.network](https://one.network) for live information on all current and planned roadworks and events across the UK. Register and sign in for additional features

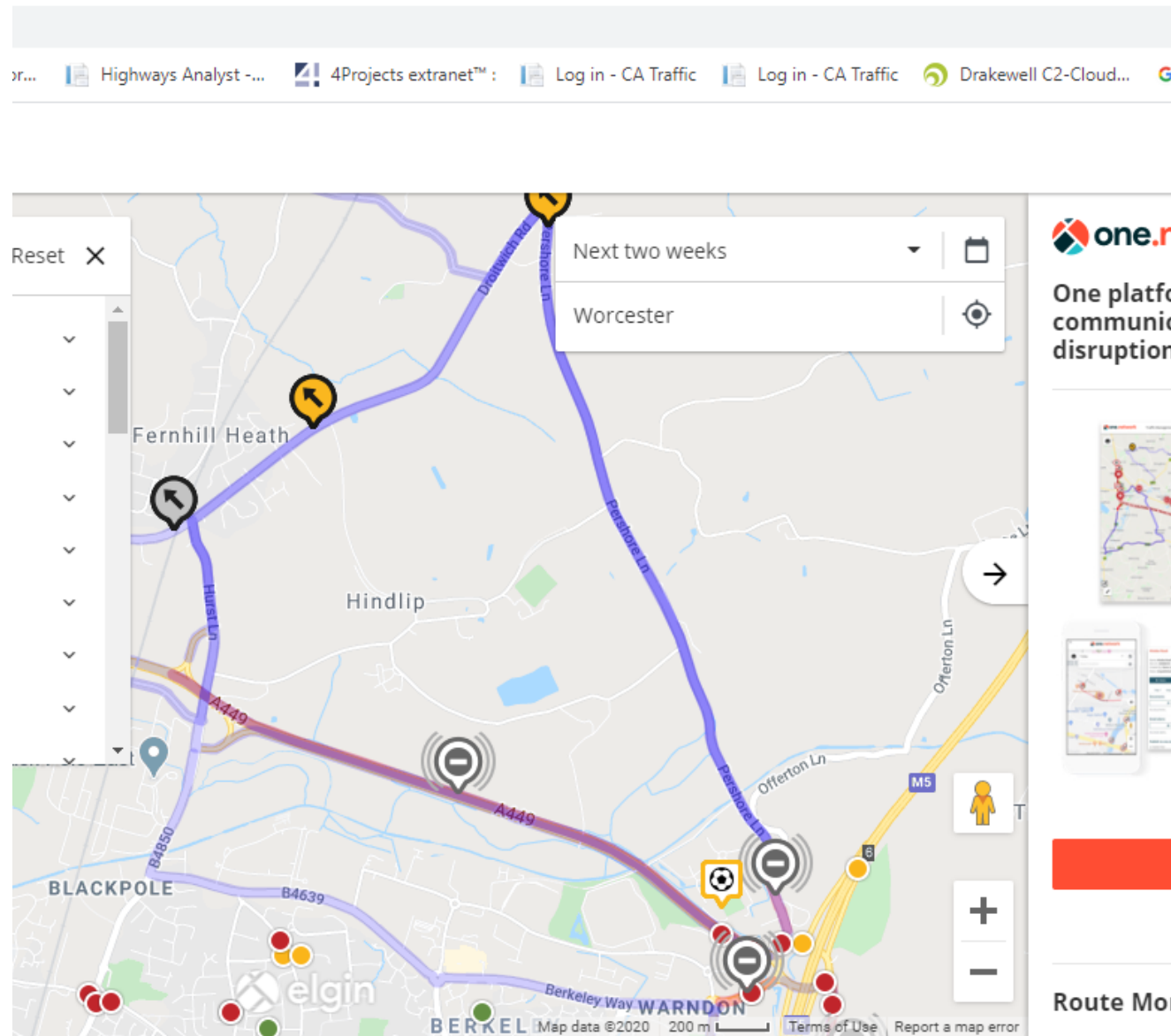

# Communication of Planned Closure

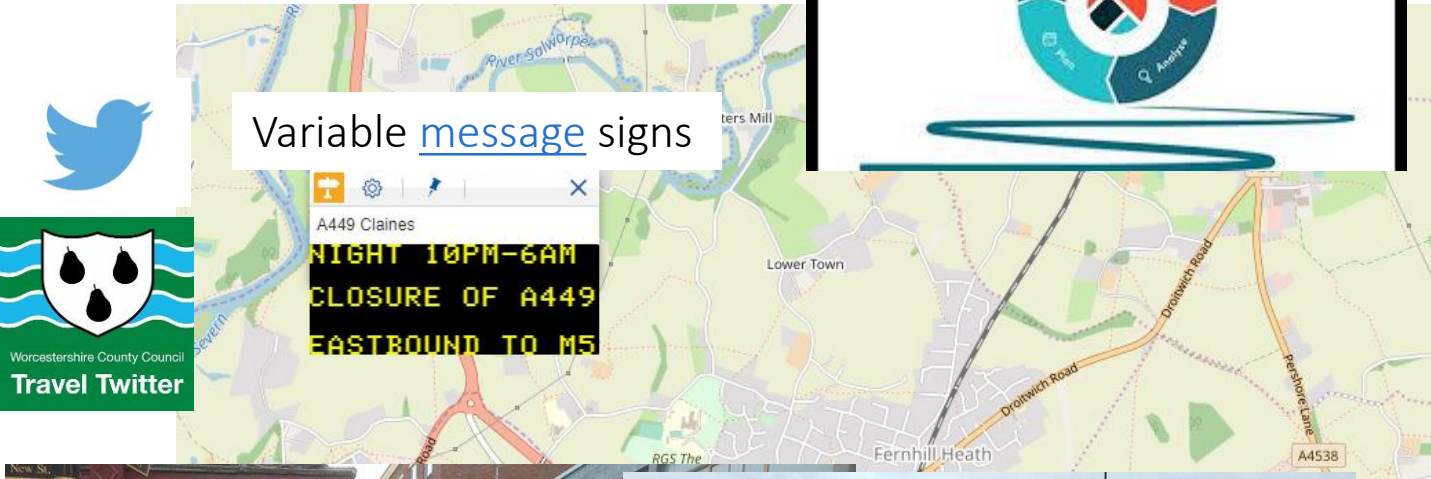

Standard advance notice signs



## Worcester News

### WORCESTERSHIRE COUNTY COUNCIL PUBLIC NOTICE

#### Road Traffic Regulation Act 1984

#### (A450 Worcester Road, Hagley) (Temporary Closure)

#### Order 2020

**Proposed Order:** to close that part of A450 Worcester Road from its junction with A456 Kidderminster Road South to its junction with A448 Mustow Green.

**Reason:** Carriageway patching by WCC.

**Exemptions:** to permit access to any land or premises fronting the highway affected where there is no other form of access; and to allow the works to be undertaken. **Alternative route:** A448 Bromsgrove Road, A448 Stone Hill, A448 Comberton Road, A449 Chester Road North, A456 Birmingham Road, A456 Kidderminster Road South and vice versa.

**Maximum duration:** 18 Months. Anticipated duration: **19 nights** (19:00 - 6:00) Commencing: **6 April 2020**.

Thomas Pollock, Head of Commercial Law (Legal and Governance) Services, County Hall, Spetchley Road, Worcester WR5 2NP 12 March 2020

**BBC**  
**HEREFORD &  
WORCESTER**

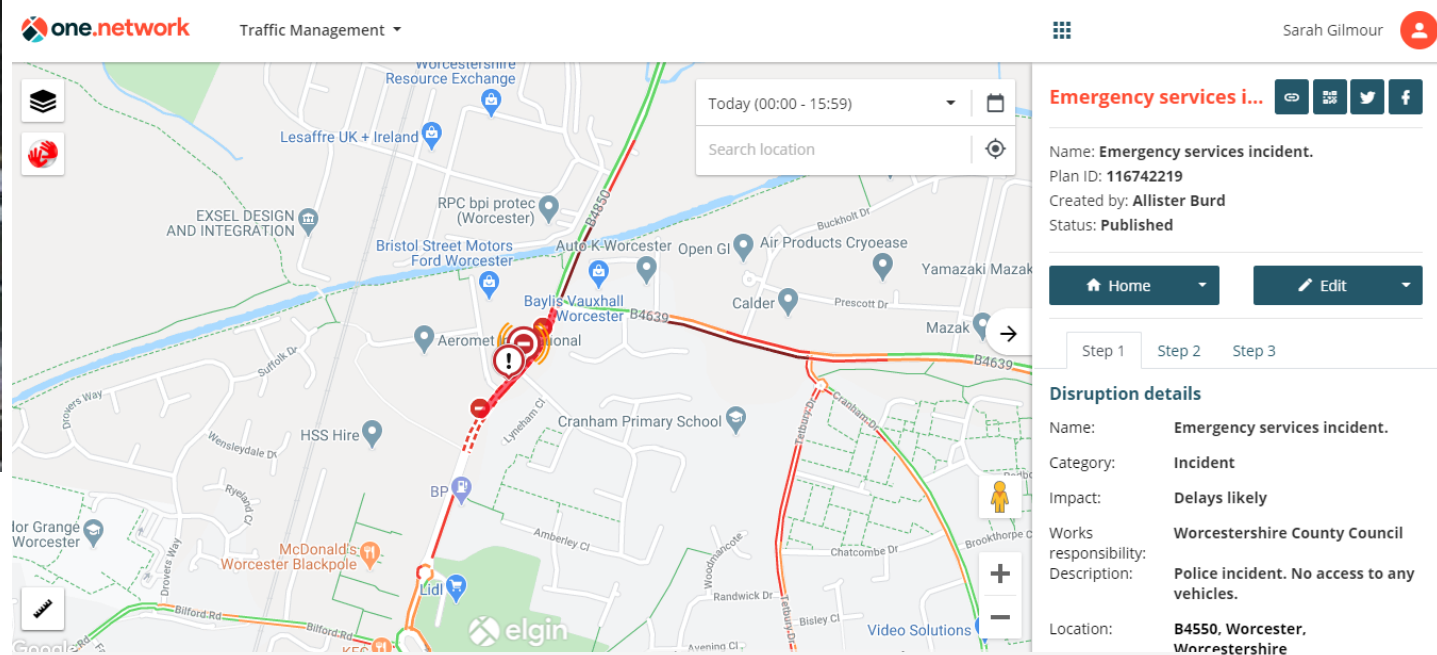
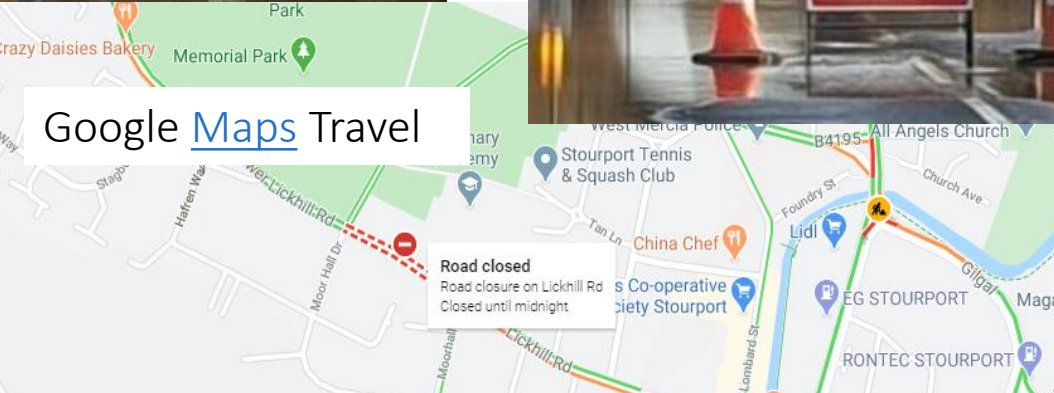

## New Street - Worcester News

## Incident details

Last updated at 2 minutes

## New Street Upton Upon Severn

New Street both ways closed due to flooding between A4104 Old Street and Clives Fruit Farm.

Last updated 2 minutes ago

## Key

- High severity incident
- Medium severity incident
- Low severity incident
- Engineering works
- Road works

# Future ICT Improvements for Street



DfT £10m investment to provide road works in real time throughout England

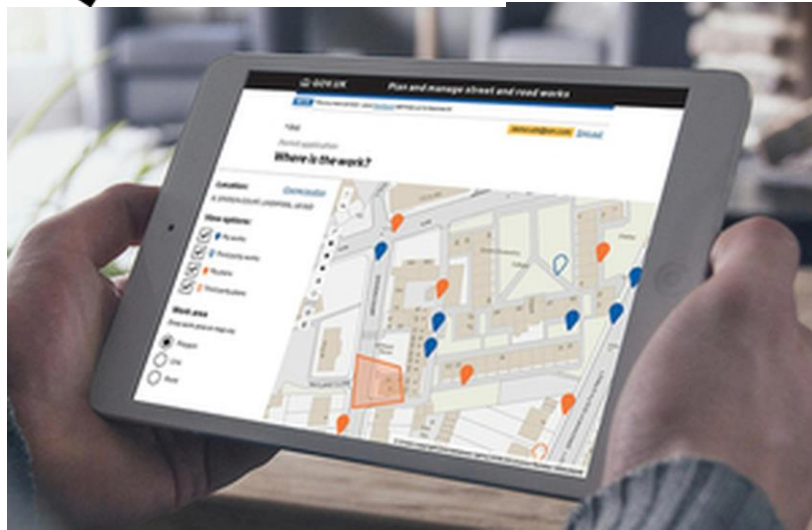

System free to companies and app developers

Mobile technology provides live automated system updates from site - first cone put down to last cone taken up



Integrate information to Sat Navs, route planners, connected vehicles